

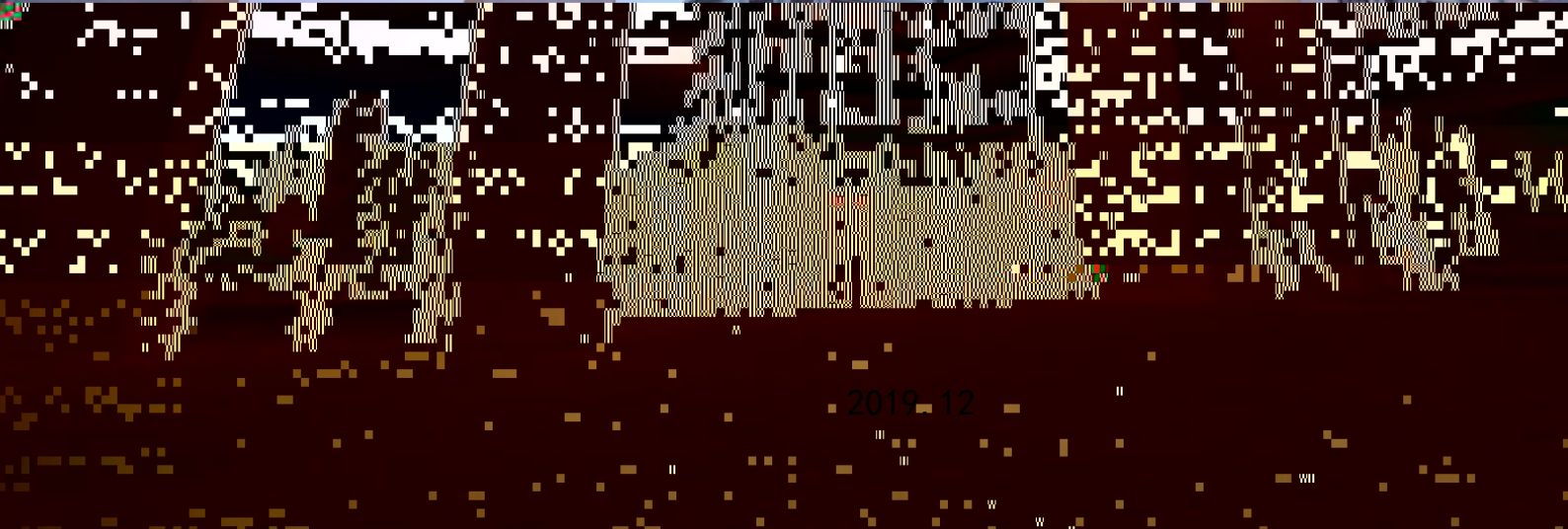

北海艺术设计学院
BEIHAI UNIVERSITY OF ART AND DESIGN

学年

本科教学质量报告



.....	1
.....	2
.....	2
.....	2
.....	3
.....	4
.....	4
.....	4
.....	7
.....	7
.....	8
.....	8
.....	10
.....	10
.....	10
.....	11
.....	12
.....	12
.....	12
.....	13
.....	14
.....	15
.....	15
.....	15
.....	15
.....	16
.....	16
.....	19
.....	25
.....	29
.....	29
.....	29
.....	30
.....	30
.....	32
.....	32
.....	32
.....	32
.....	33
.....	33
.....	33
.....	34
.....	34

“ ”	36
.....	37
.....	37
.....	37
“ ”	37
.....	37
.....	42
:	42
:	48
.....	56
2018-2019	56

2018-2019

2000 2014

13311

860

247

54

9

18

2

NACG

" "

"

"

+

"

"

"

"

" "

" "

" "

" "

"

"

"

2018

		18				5
	1	2		1	3	
11			1.			
		1				

	1	2	1	3	11	18
%	5.56	11.11	5.56	16.67	61.11	/

2

01	0101	010101	
		040105	
04	0401	040106	
05	0501	050101	
08	0810	081001	

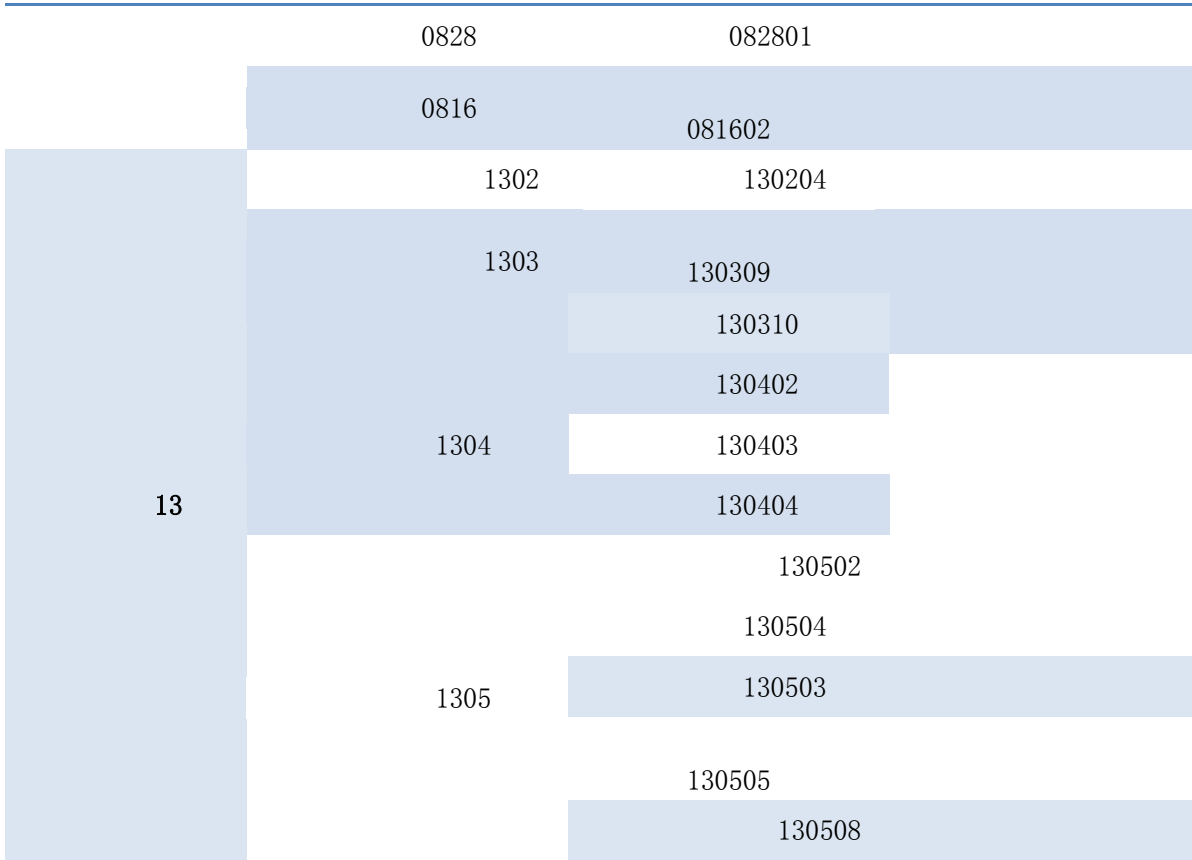

13,311 13298 13
 99.9% 3
 1 3
 3

		()	
13,298	6	13	0

3,500 1 17 31
 11 11 3,500
 3,500 3,202 447 100%
 91.49% 2

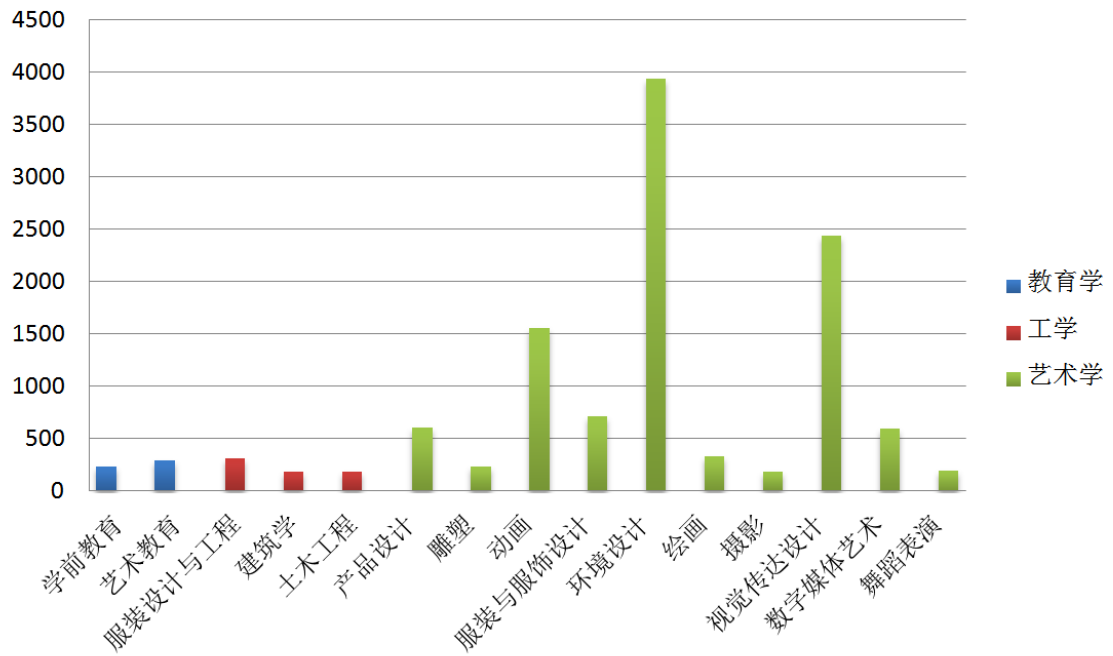

1

90%

2019 4

	498	455	860
13,311	15.48		
" "	99	19.88%	159
31.93%		246	49.4%
		6	
5			
35	284	57.03%	
		4	
2	3	4	
	4		
		%	%
	498	/	455
	50	10.04	21
	46	9.24	20
	109	21.89	110
	85	17.07	66
	139	27.91	168
	124	24.9	76
	20	4.02	27
	10	2.01	16
	180	36.14	129
	1	0.2	24
	245	49.2	165
	226	45.38	230
	26	5.22	36
	35	284	57.03
	36-45	81	16.27
	46-55	20	4.02
	56	113	22.69
			143
			206
			71
			35
			31.43
			45.27
			15.6
			7.69

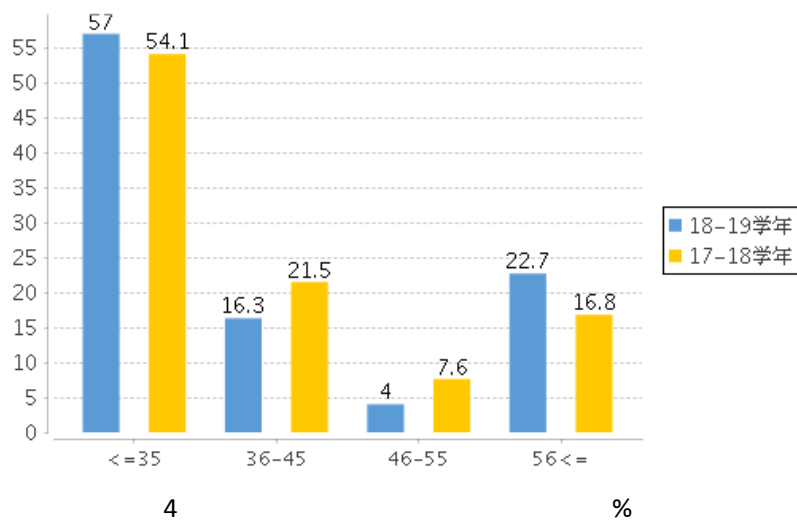
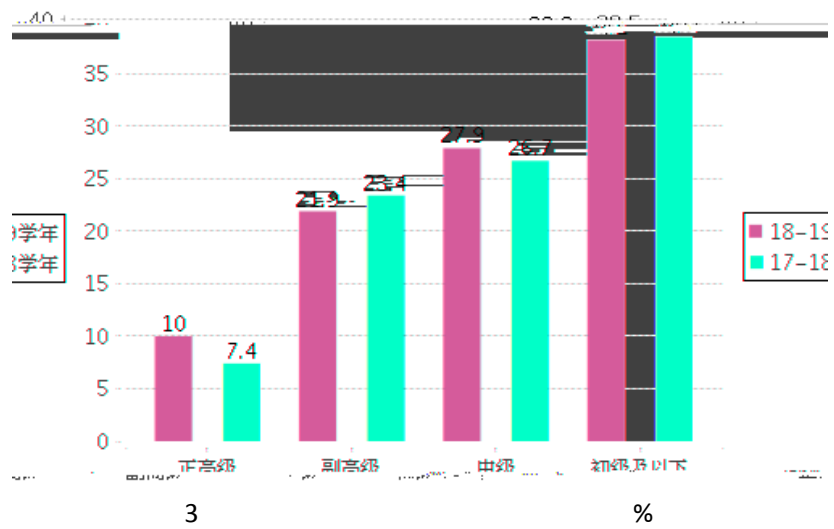
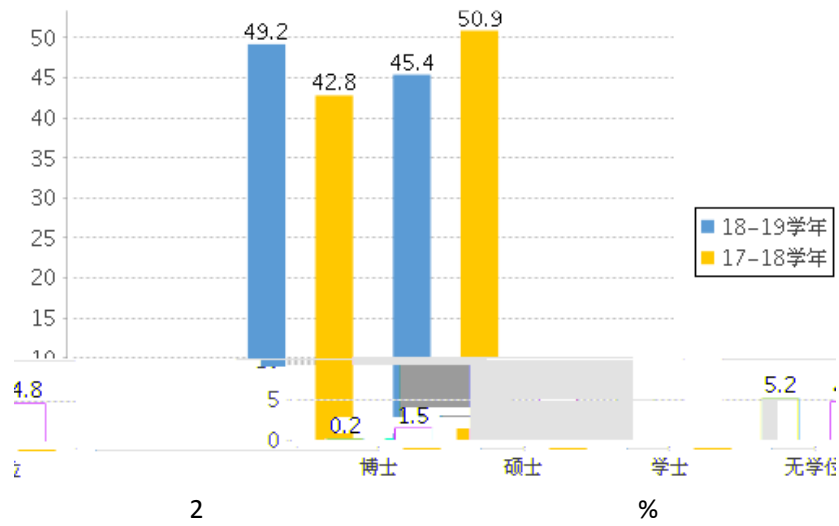

301 57.66% 1,069
30.51% 5

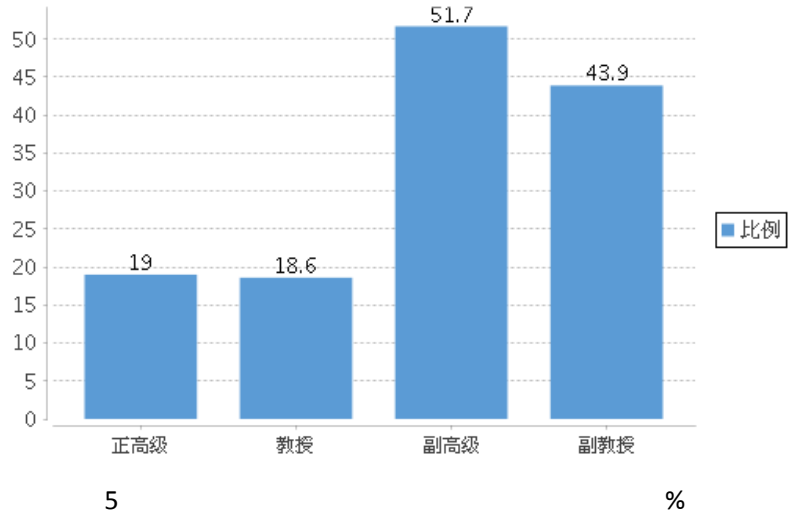

14 36 75% 5
7 178 97 18.58%
5.08% 19.44%

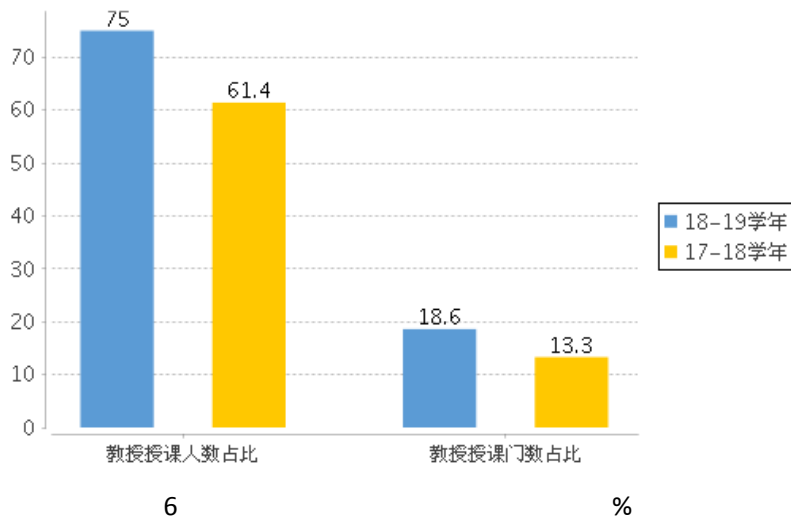

388.45	2,526.72	126.58	
		1898.22	95.19
	292.11		

1.

	80.459 m2		37.259 m2
10.267 m2		41.601 m2	
			+
242,444.85m2	64,265.6m2		256m2
94,638.15m2	8,174.3m2		39,611.59m2
	13,311		60.45 m2/
31.25 m2/		7.71 m2/	18.21
m2/		7.11 m2/	0.61 m2/
	2.98 m2/	5	
		5	

804,590	60.45
416,010	31.25
102,669.7	7.71
242,444.85	18.21
94,638.15	7.11
8,174.3	0.61
39,611.59	2.98

2.

0.547	0.41
-------	------

		515.35		
	10.40%			
		7,131	0.547	10
	14		874.18	13,298
		4113.40		
3.				
	2018		3	30,134.7m2
	1,120		107.2	466,000
6,880		80.53		
4.				
	630Mbps		630Mbps	
16		110GB		9

18

2

"

"

6

6



	20%		
	5%		

9

%

%

%

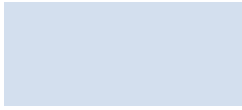

" + "	2018JGA324	2018
---	2018JGB383	2018
	2018JGB384	2018
	2018JGB385	2018
3dmax "	GXGZJG2018B156	2018
"	GXGZJG2018B158	2018
" + "	GXGZJG2018A054	2018
	GXGZJG2018B157	2018

1.

94,638.15m²
 126.58
 95.19
 7.11 m²/
 50%
 30%
 299
 12

" "

2.

1,921

2014

3.

54

5,736

—

20

7

2

4

17

10

20

5

1

24

3

21

66

16

50

"

+"

333

470

83

106

4

1

2

1

TANCHJIM

7

30

100

1.

2.

"

"

3.

1.

"

"

2.

1

2 " "

3

4 " "

2012

1.

2.

1

142
32.4%

8
35

24.6 %

38

66

3.

1

"

"

"

"

"

+

"

8



8

2

	10	5	5				
3				"	"	"	"

				"	"		
				"	"		

		30					
	2019	"			"		
	15		3	3		9	
12	"	"		79			23
	25	31		14			

1.
2015

2.

1

31 5 16% 11

35% 19 61%

30 12 39% 30 55 15 48% 55

4 13% 9 1

96%

2 2

11

11

	>55		30-55		<30			
	2	3	11	4	15	12	19	12
%	16	35	13	48	39	61	39	

2

3

1

3D

34

6159.2

241.02

90%

2

8

12

1	
2	
3	
4	
5	
6	
7	
8	DR RED PTY LTD

4

3.

1

9

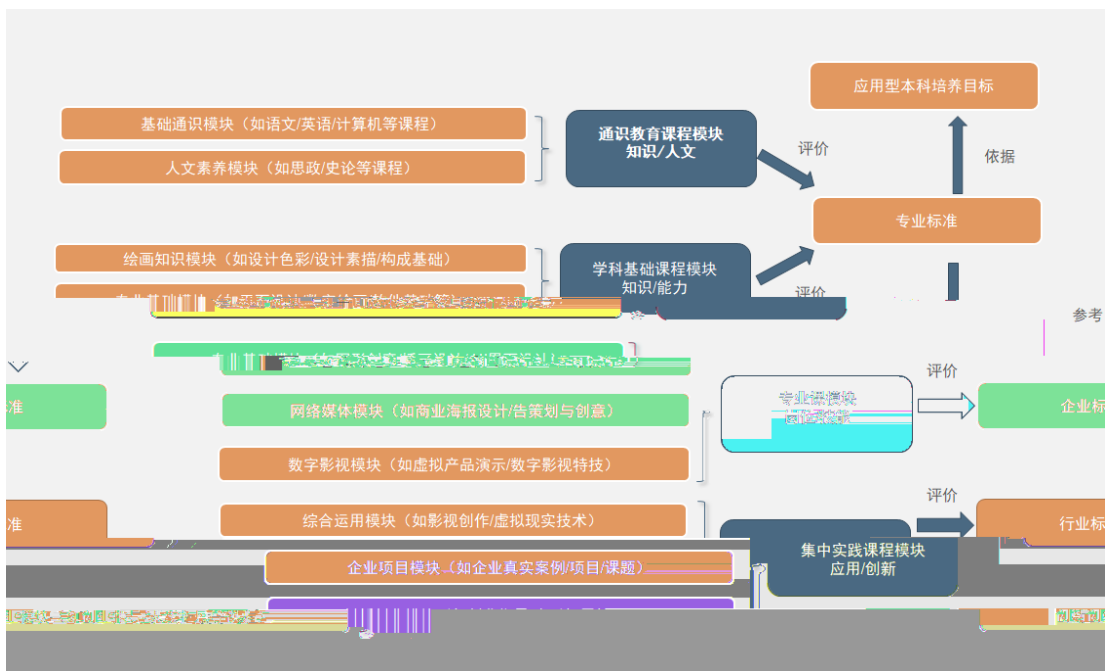

9

161

2

1

2019

2019

20



" + "

" + "

2

"

DR RED

6.

5

"

"

"

"



10

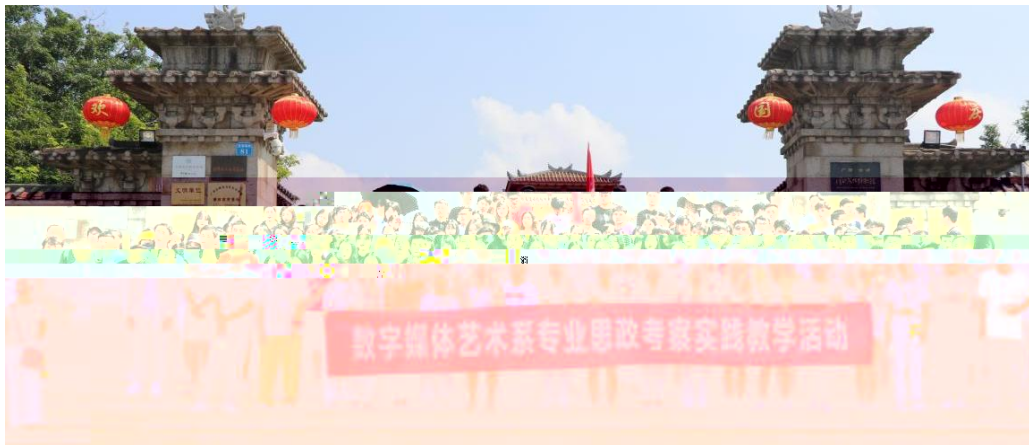

11

7.

1

2

1

5

20

2

" " "

"

3

2-3

3-6

" "

1.

2.

1

		15		2	13%	4	27%	
	93%			7	49%	35	7	49%
35-45	2	13%	45	9	60%			1
	4					100%		

2

512.3

3

	44		30		2		1
	3		3		3		2
	5333.6		142.3			"	"

12

	3		5			1	
		4	6				7
"	+	"			2		

4

apabi 3.1 15

3.
1

2015

" "

27.8% 6.6% 12% 35%
19% 25% 22.5% 3%

100%

2

" " " " " " " " " " " "

12

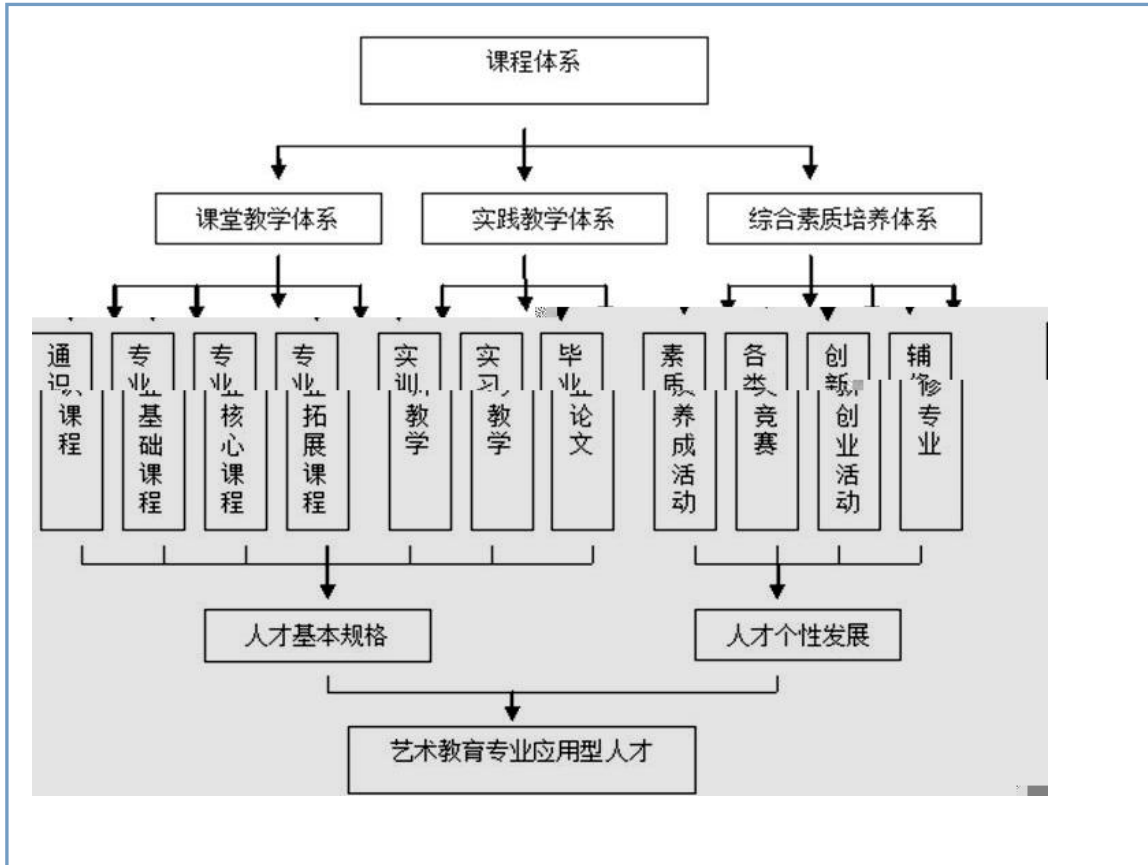

12

" " " " " "

" "

" "

" "

4.

1

" "

\



“ ”

,

13



13

11

3

2

89

1.

2.

3.

4.

5.

1.

25

3066

2016-2017

2.

3.

"

"

"

"

"

"

"

"

"

"

6

" " " "

" " 2019 20 17

" "

" "

" " " + " " " - - "

1.

2014 817 2019 28 3200 1.3

" 3+1"

2.

— — " " " " "
— — "
" "

DR RED PTY LTD

160 400
500 " "
" " " " —

" "

— — " "

200

1

"

" 3D

" "

"

"

67

34

2019 4

143

169

4

2019 8

308

3

30%

:

9

2014
2442

2018

1.

2.

"

"

12

3.

163 ,

56

64

82

4.



2 1 3
9 1

— —

" "

54
9
2 2 3
10 12 16
1 2019 14
1 2 5 6 12
2019 11
14

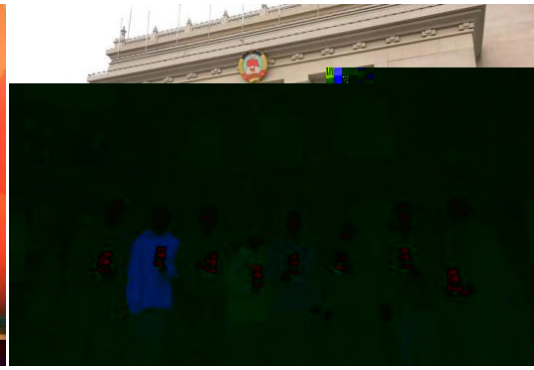

14

" — — — "

+ +

" "

" "

" "

" — — — "

" _ _ "

1.

" " PPT

2.

3.

1.

2.

" "

3.

:

2014

235

"

"

"

"

235

2016

114

2017

37

2018

58

2019

26

21

7

33.3%

7

33.3%

35

10

47.6%

35

45

4

19%

45

7

33.3%

9

11.2:1

27

21

6

21

223.31

100%

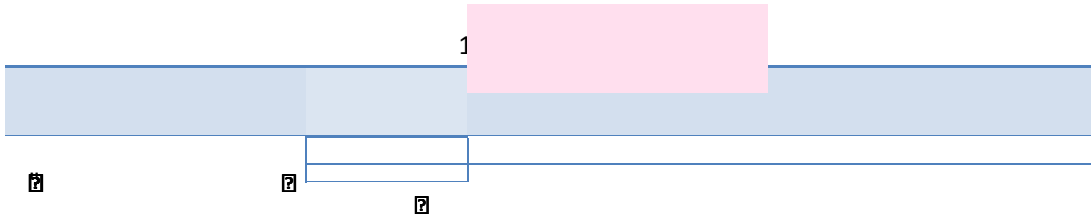



15

2.

3.

22

9

50

9

16

16



16

1.

2.

"

"

30 " 1 1
" " 1 " 2 " 3 " 4
" " 1 " 4

" "

VI CI

“ ”

“ ” “ ”

“ ” “ ”

1.

"

"

2.

3.

			0.41
			515.35
			107.2
			80.53
			5.29
	2018		1898.22
			5,835.29
			95.19
			292.11
			588
			18.35
		(%)	11.47
			96.7
		%	58.73
		%	87.27
		%	96
		%	4
		%	97.19
		%	99.68
		%	89.66